

Mountain Momma

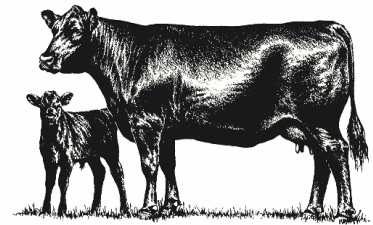

Heifer & Cow/Calf Sale

**Saturday, November 1st, 2014
12:00 Noon**

**Southwest VA BCIA Bull Test Sale Facility
Exit 77 On I-81 & I-77 Wytheville, Virginia**

Open House 9:00
Lunch Available



Selling 120 Replacement Females
55 VA Premium Assured Bred Heifers
45 Fall Pairs
20 Open Yearling Heifers

**Host:
Donnie Baker**

**Auctioneer:
Colonel Mitchell Funk**

Mountain Momma Sale

Carroll Grayson Cattle Producers Association
2014 Commercial Replacement Heifer/Cow Sale

Program Schedule:

9:00 AM – 12:00 Noon - Open House

12:00 Noon - Sale

Rules of Sale:

- All bidders must register and get a bidders number.
- All bidders by phone must have registered with the sale manager no later than October 31st. Call Donnie Baker at 1 (276) 236-4685.
- No cattle will be loaded until the sale is completed.
- Successful bidders must pay for cattle and receive loading papers before their cattle can be loaded.
- Bidders choice offered on ALL LOTS
- Healing Springs Large Animal Clinic will be available to write health papers.
- All bred heifers are pregnancy checked the afternoon before the sale. All bred heifers offered for sell are guaranteed pregnant the day of the sale. No guarantee will be made after the sale.
- All open heifers are checked the afternoon before the sale and guaranteed open, and ready to breed the day of the sale. No guarantee will be made after the sale.

Host: Donnie Baker

Auctioneer: Colonel Mitchell Funk

A special thanks to:

- The consignors who made available their high quality replacements for purchase.
- Beef cattle industry representatives who advertised in our catalog.
- Mitchell Funk, auctioneer for the sale.
- Donnie Baker and his team for hosting the sale.

Carroll/Grayson Cattle Producers Association Officers

President – Rodney Fields

Vice-President – David Alderman

Secretary – Mary Quesenberry

Treasurer – Brenda Sutherland

Board of Directors:

Helen Beamer

Rebecca Eller

Clifford Joines

Greg McGrady

Steve Williams

Consignor Contact Information

Beamer Cattle
James and Raine Beamer
6127 Coal Creek Rd
Galax, VA 24333
276-236-0140

Cassell Angus Farm
Jason Cassell
PO Box 680
Independence, VA 24348
276-768-8169

Little Windy Hill Farms
Doug Hughes
6916 Peppers Ferry Rd
Max Meadows, VA 24360
276-637-3916

Clifford Joines
2300 Skyline Hwy
Galax, VA 24333
276-236-3768

Gale Rippey
2644 Delhart Rd
Galax, VA 24333
276-233-0999

Jason Semones
597 Bluestone Rd
Hillsville, VA 24343
276-728-2031

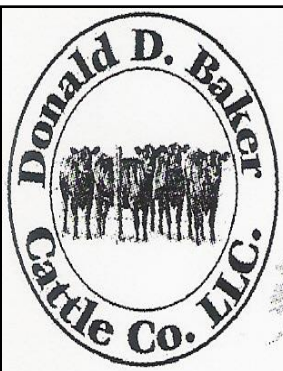

Donald D. Baker Cattle Co. LLC.
2858 Old Baywood Road · Galax, Virginia 24333
Phone: (276).236.4685 Cell: (276).233.3267 Fax: (276).236.2526
Email: ddbaker@embarqmail.com

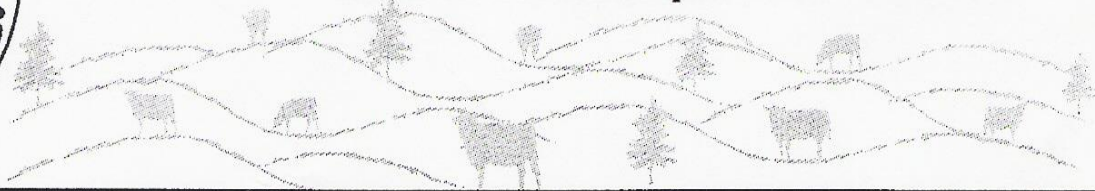

Consignor	Lot #	Class
James Beamer	4, 8	Bred Heifers
Jason Cassell	3, 7, 11, 14 26, 28, 30, 32, 34, 36, 38, 40, 42, 44	Bred Heifers Fall Pairs
Doug Hughes	24 45	Fall Pair Open Heifer
Clifford Joines	46, 48, 50, 52, 54	Open Heifers
Gale Rippey	2, 6, 10, 13, 16, 18, 20, 22 25, 27, 29, 31, 33, 35, 37, 39, 41, 43 47, 49, 51, 53, 55	Bred Heifers Fall Pairs Open Heifers
Jason Semones	1, 5, 9, 12, 15, 17, 19, 21, 23	Bred Heifers

DeHaven Farms

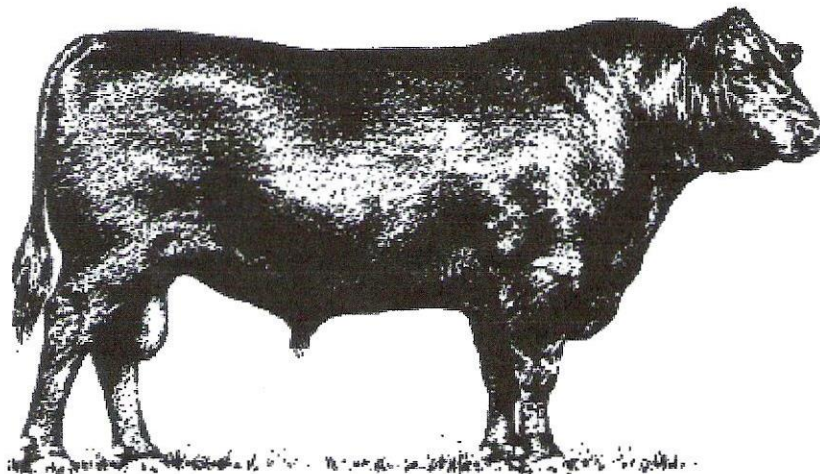

Registered Angus Bulls and Heifers

Mike- 276 733 1131

Mark- 276 733 7913

Andy- 276 730 5353

653 Merrimac Rd. Hillsville Va.

Sale Order

Bred Heifers: Lots 1-23	pages 10-15
Service sires	page 16
Sires of bred heifers	page 17
Fall Cow/Calf Pairs: Lots 24-44	pages 18-23
Cow sires and cow service sires	page 24
Open Yearling Heifers: Lots 45-55	pages 26-27
Sires of open heifers	page 27

Sire reference pages have bulls listed in alphabetical order.

Advertisers:

Donald D. Baker Cattle Co.	page 4
DeHaven Farms	page 5
Grayson National Bank	page 9
Select Sire Power, Inc.	page 10
Fancy Gap Equipment Service	page 10
ABS Global, Inc.	page 16
Farm Credit	page 23
Galax Farm Supply	page 23
American Gelbvieh Association	page 25
Genex Cooperative, Inc.	page 27
C & F Auction, Inc.	page 28
Mt. Airy Equipment Co.	page 28
Healing Springs Large Animal Clinic	page 29
Baywood Market and Deli	page 29
Little Windy Hill Farm	Outside back cover

ALL BRED AND OPEN HEIFERS SELL AS VA PREMIUM ASSURED +

What does it mean to you to buy a heifer from the Virginia Premium Assured Program (VAPAH)?

The program is designed to ensure that you purchase animals with proper health protocol, superior genetics, sound conformation, and reproductive soundness.

Health:

Vaccinations - All vaccinations given in accordance to label directions including booster if required.

- Calfhood brucellosis vaccination.
- IBR-P13, BRSV, BVD (type 1 & 2 - MLV w/fetal protection).
- 7-way clostridial.
- 5-way leptospirosis (2 doses for bred heifers).

Parasite controls

- Fall sales - Endecticide within 60 days and before November 1.
- Spring sales - Endecticide within 30 days and after February 1.
- Endecticides are products that control both internal and external parasites.

Defects

- Heifers with bad eyes, horns, rat-tails, bob tails or frozen ears will not be accepted.
- Any lame animals will not be accepted.

Tests

- Tested negative for BVD-PI
- No Brucellosis tests required as heifers are calfhood vaccinated for Brucellosis.
- TB tests will be required for animals to be sold out of state.
- All service sires must be BVD-PI negative.

Conformation/Physical Attributes

- *Bred Heifers Age*
 - Stated birth date with projected age at calving being 22 to 26 months of age
- *Open Heifers Age*
 - Stated birth date with age at sale between 11 and 17 months of age.
- Frame Size - All heifers must be frame score 4.5-6.5.
- Structure - All heifers must be deemed structurally correct by the local VA Premium Assured Heifer Committee which includes the local Animal Science Extension Agent.
- Muscling - All heifers must possess adequate muscling without being extreme. USDA muscling score 2.50 to 1.0 (upper half of 2 muscling and better).
- Body condition score - All heifers must be BCS 5 to 7 (1=emaciated; 9=obese).

Reproduction

Bred Heifers

- Conceived within restricted time period - All heifers must have conceived within the first 50 days following initial artificial inseminations and/or natural mating.
- Pelvic area - All heifers must have a yearling pelvic area of 150 cm² or greater at prebreeding examination or a pelvic area of 180 cm² or greater at pregnancy examination. Heifers not meeting this requirement may not be sold as VAPAH. Pelvic areas need to be reported but will not be listed in the sale catalogue.
- Pregnant guarantee - All heifers will be guaranteed pregnant on sale day. If a heifer sold as pregnant is proven open by a veterinarian within 30 days of the sale, the consignor will replace the heifer or refund the sale price of the heifer and take possession of the heifer.

Open Heifers

- All open heifers must have a reproductive exam by an approved professional. Heifers may not have received any growth implants.
- Pelvic area - All heifers must have a yearling pelvic area of 150 cm² or greater at prebreeding (presale) examination. Heifers with pelvic areas <150 cm² may not be sold. Pelvic areas need to be reported but will not be listed in the sale catalogue.
- Reproductive tract score - All open heifers for sale that are 12 months old or older must have a RTS of 3 or better. (Colorado State reproductive tract scoring system).
- Open guarantee - All heifers will be guaranteed open on sale day (except heifers sold as exposed). If a heifer sold as open is proven pregnant by a veterinarian within 30 days of the sale, the consignor will replace the heifer or refund the sale price of the heifer and take possession of the heifer.

Genetics

- Breeds - Any breed or breed combinations are eligible, but breeds must be specified.
- Service sire must be identified.
- Minimum EPD requirements (based on birth year of bull)
- All service sires must be in the best 40% for birth weight (BW) and breed average for WW and YW. No requirement for milk EPD, but milk EPD must be listed.
- Sire of heifer must be identified.
- Also, must meet minimum EPD requirements (based on birth year of bull).
- *British X British* or *straightbred British heifers*. Sire must be in the top 50% for YW and top 70% for Milk.
- *Continental, Continental X Continental* or *Continental X British heifers* - Sire must be in the top 70% of the breed for YW and Milk.



GRAYSON

NATIONAL BANK

Good people, good service,
good neighbors since 1900.

Independence Headquarters } 276/773-2811

} *Carroll* } *Elk Creek* } *Galax* } *Hillsville*
} *Independence East* } *Sparta* } *Troutdale* } *Whitetop* } *Wytheville*
} *Blacksburg Loan Production Office*



GraysonNationalBank.com

Heifers' sires and service sires which are underlined indicate AI matings.

Owner: Jason Semones

LOT #	HEIFER'S VAPAH #	OWNER #	BIRTH DATE	EID	HEIFER'S SIRE				
1	0114	J8	3-18-13	949000010528990	G V F Retail Product 7065				
	0214	E28	2-28-13	949000010539422	K C F Bennett NPV U387				
	0314	342	3-30-13	949000010529081	Jmwa 417X New Design 50/50				
BULL HEIFER IS BRED TO:					Bred AI (Yes/No)	Expected Calving Date	Heifer's Weight	Purchase Price	Buyer #
G A R Sure Fire					Yes	2-4-15			
					Yes	2-4-15			
					Yes	2-4-15			

Owner: Gale Rippey

LOT #	HEIFER'S VAPAH #	OWNER #	BIRTH DATE	EID	HEIFER'S SIRE				
2	0414	23	3-21-13	840003011937341	Bennett W572				
	0514	32	3-12-13	840003011937350					
BULL HEIFER IS BRED TO:					Bred AI (Yes/No)	Expected Calving Date	Heifer's Weight	Purchase Price	Buyer #
Kesslers Frontman R001					Yes	2-24-15			
					Yes	2-24-15			

Owner: Jason Cassell

LOT #	HEIFER'S VAPAH #	OWNER #	BIRTH DATE	EID	HEIFER'S SIRE				
3	0614	712	12-14-12		CCR 5313 Stetson 4091X				
	0714	1312	12-19-12		SVS King O The Hill WSP3				
	0814	1612	12-22-12						
BULL HEIFER IS BRED TO:					Bred AI (Yes/No)	Expected Calving Date	Heifer's Weight	Purchase Price	Buyer #
K C F Bennett 746 A102					No	2-14-15			
					No	2-20-15			
					No	2-15-15			



196 Kimberlin Road
Rural Retreat, VA 24368
Home Phone: 276-686-4503
Cell Phone: 276-620-8897
Email: jimbob1@naxs.net

JIM McKENZIE
Area Sales Manager

Rocky Mount, VA Corporate Office: Phone: 540-483-5123 Fax: 540-483-7286
Tunxhannock Office: Phone: 570-836-3168 Fax: 570-836-1490

Fancy Gap Equipment Service

Agricultural & Lawn Equipment
Parts & Service

Jason Cole

Shop 276-730-0097
Cell 276-733-7890

Owner: James and Raine Beamer

LOT #	HEIFER'S VAPAH #	OWNER #	BIRTH DATE	EID	HEIFER'S SIRE				
4	0914	25W	03-13	840003011937442	E A Yield Grade 6689				
	1014	28W	03-13	840003011937464					
	1114	29W	03-13	840003011937445					
BULL HEIFER IS BRED TO:					Bred AI (Yes/No)	Expected Calving Date	Heifer's Weight	Purchase Price	Buyer #
<u>G A R Composure</u>					Yes	2-16-15			
					Yes	2-17-15			
					Yes	2-18-15			

Owner: Jason Semones

LOT #	HEIFER'S VAPAH #	OWNER #	BIRTH DATE	EID	HEIFER'S SIRE				
5	1214	319	2-5-13	949000010529058	G V F Retail Product 7065				
	1314	344	3-20-13	949000010529082	K C F Bennett RP U482				
	1414	52A	2-1-13	949000010529028	K C F Bennett Objective S309				
BULL HEIFER IS BRED TO:					Bred AI (Yes/No)	Expected Calving Date	Heifer's Weight	Purchase Price	Buyer #
<u>G A R Prophet</u>					Yes	2-3-15			
					Yes	2-3-15			
<u>Baldrige Yahoo Y58</u>					Yes	2-3-15			

Owner: Gale Rippey

LOT #	HEIFER'S VAPAH #	OWNER #	BIRTH DATE	EID	HEIFER'S SIRE				
6	1514	13	3-5-13	840003011937342	Bar D Upward Ben Y001				
	1614	26	2-8-13	840003011937352					
BULL HEIFER IS BRED TO:					Bred AI (Yes/No)	Expected Calving Date	Heifer's Weight	Purchase Price	Buyer #
<u>Kesslers Frontman R001</u>					Yes	2-24-15			
					Yes	2-24-15			

Owner: Jason Cassell

LOT #	HEIFER'S VAPAH #	OWNER #	BIRTH DATE	EID	HEIFER'S SIRE				
7	1714	2412	12-27-12		SVS King O The Hill WSP3				
	1814	2512	12-29-12						
BULL HEIFER IS BRED TO:					Bred AI (Yes/No)	Expected Calving Date	Heifer's Weight	Purchase Price	Buyer #
<u>K C F Bennett 746 A102</u>					No	2-25-15			
					No	2-18-15			

Owner: James and Raine Beamer

LOT #	HEIFER'S VAPAH #	OWNER #	BIRTH DATE	EID	HEIFER'S SIRE					
8	1914	22W	02-13	840003011937449	E A Yield Grade 6689					
	2014	26W	03-13	840003011937450						
BULL HEIFER IS BRED TO:					Bred AI (Yes/No)	Expected Calving Date	Heifer's Weight	Purchase Price	Buyer #	
E A Focus 690					No	3-13-15				
					No	3-10-15				

Owner: Jason Semones

LOT #	HEIFER'S VAPAH #	OWNER #	BIRTH DATE	EID	HEIFER'S SIRE					
9	2114	345	2-24-13	949000010529084	R4D Oaks Boxx 34U					
	2214	363	2-27-13	949000010529102						
BULL HEIFER IS BRED TO:					Bred AI (Yes/No)	Expected Calving Date	Heifer's Weight	Purchase Price	Buyer #	
<u>Boyd Forward 6025</u>					Yes	2-4-15				
					Yes	2-3-15				

Owner: Gale Rippey

LOT #	HEIFER'S VAPAH #	OWNER #	BIRTH DATE	EID	HEIFER'S SIRE					
10	2314	T1	2-25-13	840003011937346	K C F Bennett U556					
	2414	T8	2-27-13	840003011937338						
BULL HEIFER IS BRED TO:					Bred AI (Yes/No)	Expected Calving Date	Heifer's Weight	Purchase Price	Buyer #	
LWHF Buzz 464Y					No	3-6-15				
<u>Kesslers Frontman R001</u>					Yes	2-24-15				

Owner: Jason Cassell

LOT #	HEIFER'S VAPAH #	OWNER #	BIRTH DATE	EID	HEIFER'S SIRE					
11	2514	113	2-24-13		SVS King O The Hill WSP3					
	2614	313	3-3-13							
	2714	413	3-11-13							
BULL HEIFER IS BRED TO:					Bred AI (Yes/No)	Expected Calving Date	Heifer's Weight	Purchase Price	Buyer #	
K C F Bennett 746 A102					No	2-18-15				
					No	2-28-15				
					No	3-25-15				

Owner: Jason Semones

LOT #	HEIFER'S VAPAH #	OWNER #	BIRTH DATE	EID	HEIFER'S SIRE				
12	2814	E24	2-25-13	949000010539418	K C F Bennett NPV U387				
	2914	313	2-5-13	949000010529052	G V F Retail Product 7065				
	3014	1471	2-6-13	949000010226973	<u>B/R New Day 454</u>				
BULL HEIFER IS BRED TO:					Bred AI (Yes/No)	Expected Calving Date	Heifer's Weight	Purchase Price	Buyer #
<u>V A R Discovery 2240</u>					Yes	2-4-15			
<u>Boyd Forward 6025</u>					Yes	2-4-15			
<u>V A R Discovery 2240</u>					Yes	2-3-15			

Owner: Gale Rippey

LOT #	HEIFER'S VAPAH #	OWNER #	BIRTH DATE	EID	HEIFER'S SIRE				
13	3114	16	3-1-13	840003011937348	Bar D Upward Ben Y001				
	3214	17	3-2-13	840003011937343					
BULL HEIFER IS BRED TO:					Bred AI (Yes/No)	Expected Calving Date	Heifer's Weight	Purchase Price	Buyer #
<u>Kesslers Frontman R001</u>					Yes	2-24-15			
<u>LWHF Buzz 464Y</u>					No	3-26-15			

Owner: Jason Cassell

LOT #	HEIFER'S VAPAH #	OWNER #	BIRTH DATE	EID	HEIFER'S SIRE				
14	3314	1305	2-20-13		Jmwa 414X ND 50/50				
	3414	1311	3-16-13						
BULL HEIFER IS BRED TO:					Bred AI (Yes/No)	Expected Calving Date	Heifer's Weight	Purchase Price	Buyer #
<u>K C F Bennett 746 A102</u>					No	3-15-15			
					No	3-10-15			

Owner: Jason Semones

LOT #	HEIFER'S VAPAH #	OWNER #	BIRTH DATE	EID	HEIFER'S SIRE				
15	3514	E34	3-14-13	949000010539425	K C F Bennett NPV U387				
	3614	378	2-6-13	949000010529117	Freemont C518 of Concrete				
	3714	384	2-21-13	949000010529123	K C F Bennett Objective S309				
BULL HEIFER IS BRED TO:					Bred AI (Yes/No)	Expected Calving Date	Heifer's Weight	Purchase Price	Buyer #
<u>G V F Forward 1084</u>					No	2-19-15			
					No	2-19-15			
					No	2-19-15			

Owner: Gale Rippey

LOT #	HEIFER'S VAPAH #	OWNER #	BIRTH DATE	EID	HEIFER'S SIRE				
16	3814	1	2-25-13	840003011937345	K C F Bennett U556				
	3914	7	3-5-13	840003011937340					
BULL HEIFER IS BRED TO:					Bred AI (Yes/No)	Expected Calving Date	Heifer's Weight	Purchase Price	Buyer #
LWHF Buzz 464Y					No	3-11-15			
					No	3-6-15			

Owner: Jason Semones

LOT #	HEIFER'S VAPAH #	OWNER #	BIRTH DATE	EID	HEIFER'S SIRE				
17	4014	305	2-9-13	949000010529044	G V F Encore 5031				
	4114	32J	3-13-13	949000010529012	K C F Bennett FD 549				
	4214	23	2-1-13	949000010529003	K C F Bennett Objective S309				
BULL HEIFER IS BRED TO:					Bred AI (Yes/No)	Expected Calving Date	Heifer's Weight	Purchase Price	Buyer #
G V F Forward 1084					No	3-11-15			
					No	3-11-15			
G V F Ten X 3010					No	3-11-15			

Owner: Gale Rippey

LOT #	HEIFER'S VAPAH #	OWNER #	BIRTH DATE	EID	HEIFER'S SIRE				
18	4314	52	3-16-13	840003011937337	Bennett W572				
	4414	54	3-16-13	840003011937354					
BULL HEIFER IS BRED TO:					Bred AI (Yes/No)	Expected Calving Date	Heifer's Weight	Purchase Price	Buyer #
LWHF Buzz 464Y					No	3-16-15			
					No	3-16-15			

Owner: Jason Semones

LOT #	HEIFER'S VAPAH #	OWNER #	BIRTH DATE	EID	HEIFER'S SIRE				
19	4514	388	2-2-13	949000010529127	G A R Prophet				
	4614	393	2-9-13	949000010529132	G V F Forward 1084				
	4714	15	3-4-13	949000010528994	K C F Bennett FD 549				
BULL HEIFER IS BRED TO:					Bred AI (Yes/No)	Expected Calving Date	Heifer's Weight	Purchase Price	Buyer #
G V F Forward 1084					No	3-11-15			
G V F Ten X 3010					No	3-11-15			
G V F Forward 1084					No	3-9-15			

Owner: Gale Rippey

LOT #	HEIFER'S VAPAH #	OWNER #	BIRTH DATE	EID	HEIFER'S SIRE				
20	4814	12LO	2-15-13	840003011937344	K C F Bennett U556				
	4914	65	2-21-13	840003011937349					
BULL HEIFER IS BRED TO:					Bred AI (Yes/No)	Expected Calving Date	Heifer's Weight	Purchase Price	Buyer #
LWHF Buzz 464Y					No	4-5-15			
					No	3-16-15			

Owner: Jason Semones

LOT #	HEIFER'S VAPAH #	OWNER #	BIRTH DATE	EID	HEIFER'S SIRE				
21	5014	308	2-5-13	949000010529047	Jmwa 417X New Design 50/50				
	5114	333	3-3-13	949000010529072	Echo Ridge Rito 6F40				
	5214	J50	2-5-13	949000010529024	G V F Retail Product 7065				
BULL HEIFER IS BRED TO:					Bred AI (Yes/No)	Expected Calving Date	Heifer's Weight	Purchase Price	Buyer #
G V F Forward 1084					No	2-19-15			
					No	2-19-15			
					No	2-19-15			

Owner: Gale Rippey

LOT #	HEIFER'S VAPAH #	OWNER #	BIRTH DATE	EID	HEIFER'S SIRE				
22	5314	98	3-12-13	840003011937351	Bar D Upward Ben Y001				
	5414	305	3-21-13	840003011937347					
BULL HEIFER IS BRED TO:					Bred AI (Yes/No)	Expected Calving Date	Heifer's Weight	Purchase Price	Buyer #
LWHF Buzz 464Y					No	4-5-15			
					No	4-5-15			

Owner: Jason Semones

LOT #	HEIFER'S VAPAH #	OWNER #	BIRTH DATE	EID	HEIFER'S SIRE				
23	5514	E-1	3-14-13	949000010539420	K C F Bennett NPV U387				
	5614	320	2-21-13	949000010529059	K C F Bennett FD 549				
	5714	347	3-2-13	949000010529086					
BULL HEIFER IS BRED TO:					Bred AI (Yes/No)	Expected Calving Date	Heifer's Weight	Purchase Price	Buyer #
G V F Forward 1084					No	2-24-15			
					No	2-24-15			
					No	2-24-15			

Bred Heifer Service Sires

Bull Name	Breed	Sire	MGS	CED	BW	WW	YW	Milk
Baldrige Yahoo Y58	Angus	Baldrige Waylon W34	Baldrige Rapid R31	+14	+0.1	+62	+112	+28
Boyd Forward 6025	Angus	Connealy Onward	Sitz New Design 349M	+10	+0.8	+62	+119	+18
EA Focus 690	Angus	EA Focus 603	G A R Exaltation 3144	+6	+1.5	+35	+68	+20
G A R Composure	Angus	G A R New Design 5050	S S Objective T510 0T26	+20	-1.1	+63	+115	+41
G A R Prophet	Angus	C R A Bextor 872 5205 608	S S Objective T510 0T26	+12	+0.6	+79	+139	+33
G A R Sure Fire	Angus	Connealy In Sure 8524	G A R New Design 5050	+15	-2.2	+49	+94	+28
G V F Forward 1084	Angus	Boyd Forward 6025	Woodhill Admiral 77K	+5	+1.9	+62	+113	+23
G V F Ten X 3010	Angus	A A R Ten x 7008 S A	Boyd Forward 6025	+16	-2.0	+58	+117	+20
LWHF Buzz 464Y	Balancer	SAV Final Answer 0035	Trendsetter 55R ET	+14	-2.0	+75	+111	+29
K C F Bennett 746 A102	Angus	Connealy Right Answer 746	G A R Retail Product	+8	+0.7	+69	+122	+33
Kesslers Frontman R001	Angus	Connealy Front Page 0228	TC Rancher 056	+9	+0.1	+51	+84	+38
V A R Discovery	Angus	A A R Ten x 7008 S A	Sitz Upward 307R	+11	+1.3	+75	+142	+34

INDUSTRY LEADING PRODUCTS, GENETICS & SERVICES

ABS EARLY FALL SPECIAL 2014

Prices effective for orders placed and shipped by
Nov. 21, 2014 or until supplies run out

	Retail	30 unit	50 unit	100 unit
29AN1751 BRILLIANCE	\$25	\$22	\$18	\$16
29AN1782 BRUISER	\$24	\$22	\$20	\$18
29AN1783 ABSOLUTE	\$35	\$30	\$28	\$25
29AN1789 FINAL PRODUCT	\$25	\$22	\$20	\$18
29AN1790 SPECIAL FOCUS	\$22	\$20	\$18	\$17
29AN1799 BLUESTEM	\$22	\$20	\$18	\$16
29AN1807 UPSHOT	\$30	\$26	\$24	\$22
29AN1808 DESTINATION 630	\$20	\$18	\$16	\$15
29AN1815 SAFEGUARD	\$22	\$20	\$18	\$16
28AN1828 2U66	\$22	\$20	\$18	\$17
29AN1829 BROKEN BOW	\$22	\$20	\$18	\$16
29AN1891 RAMPAGE	\$22	\$20	\$18	\$16
29AN1895 PAYWEIGHT 1682	\$24	\$22	\$20	\$18
237AN2102 HOOVER DAM	\$26	\$24	\$22	\$20
237AN2394 TOUR OF DUTY	\$25	\$23	\$21	\$19



SUMMITCREST FOCUS 2U66 29AN1828
AAA 16265642
MYTTY IN FOCUS x VERMILION DATELINE 7078
Impact Calving Ease Genetics



R B TOUR OF DUTY 177 237AN2394
AAA 16984170
WERNER WAR PARTY 2417 x VERMILION DATELINE 7078
Tour of Force

Kenny Nolen • Area Sales Manager
Floyd, VA • 540.230.8642

To add these Industry Leading Sires to your herd, contact your
local ABS Representative or call **1.800.ABS.STUD**



Sires of Bred Heifers

Bull Name	Breed	Sire	MGS	CED	BW	WW	YW	Milk
Bar D Upward Ben Y001	Angus	Sitz Upward 307R	LD Redirect 11		+1.0	+62	+115	+36
Bennett U556	Balancer	Circle S Direction 6344	Bennett N160	+15	-3.3	+64	+105	+31
Bennett W572	Gelbvieh	Bennett Landmark J377	Bennett Ideal G182	+9	+0.3	+75	+96	+26
B/R New Day 454	Angus	Boyd New Day 8005	B/R New Design 323	+3	+1.7	+56	+101	+27
CCR 5313 Stetson 4091X	Simm	RCR Stetson T17	CNS Dream On L186	+16.7	-1.9	+48.2	+74.1	+37.6
EA Yield Grade 6689	Angus	G A R Yield Grade	Summitcrest High Prime 0H29	+8	+1.6	+43	+83	+19
Echo Ridge Rito 6F40	Angus	Rito 6F40 of Rita 4D11	G A R Expectation 4915	+9	+0.5	+61	+105	+27
Freemont C518 of Concrete	Angus	G A R Concrete	K C F Bennett E161 N41	-4	+4.4	+58	+99	+27
G A R Prophet	Angus	C R A Bextor 872 5205 608	S S Objective T510 0T26	+12	+0.6	+79	+139	+33
G V F Encore 5031	Angus	Woodhill Encore	B R New Design 036	0	+3.0	+49	+86	+19
G V F Forward 1084	Angus	Boyd Forward 6025	Woodhill Admiral 77K	+5	+1.9	+62	+113	+23
G V F Retail Product 7065	Angus	G A R Retail Product	B R New Design 036	+5	+0.9	+46	+78	+26
Jmwa 414X ND 50/50	Angus	G A R New Design 5050	G A R Expectation 4915	+5	+2.3	+52	+97	+31
Jmwa 417X New Design 50/50	Angus	G A R New Design 5050	Bon View New Design 208	+10	-0.2	+49	+89	+33
K C F Bennett FD R549	Angus	C A Future Direction 5321	Jauer 353	+1	+1.9	+42	+75	+33
K C F Bennett NPV U387	Angus	Sinclair Net Present Value	Woodhill Foresight	+2	+3.0	+64	+102	+25
K C F Bennett Objective S309	Angus	S S Objective T510 0T26	Jauer 353 Traveler 589 27	+3	+2.4	+59	+105	+27
K C F Bennett RP U482	Angus	G A R Retail Product	Bon View New Design 1407	+2	+2.0	+45	+84	+32
R4D Oaks Boss 34U	Hereford	R4D Boss Race 491U Oaks Bennett 69P	Z11	-0.7	+3.8	+43	+62	+13
SVS King O The Hill WSP3	Simm	Kappes Trailblazer S516	SRS J914 Preferred Beef	+9.3	+1.6	+61.8	+88.8	+20.2

Calving date and calf sex will be announced on sale day if not in catalog.

Owner: Doug Hughes

LOT #	Cow #	OWNER NUMBER	BIRTH DATE	EID	Cow's SIRE			
24	1401		10-4-12		S S Objective T501 OT26			
SIRE OF CALF					Calf Sex	Calving Date	Purchase Price	Buyer
<u>Post Rock Granite 200P2</u>						due 10-20		

Owner: Gale Rippey

LOT #	Cow #	OWNER NUMBER	BIRTH DATE	EID	Cow's SIRE			
25	1402	202HMZ	9-1-12	840003011937278	LWHF Predestined 252U or LWHF Predestined 261U			
	1403	400PZ	9-6-12	840003011937321				
SIRE OF CALF					Calf Sex	Calving Date	Purchase Price	Buyer
<u>Post Rock Granite 200P2</u>					Steer	8-24-14		
					Steer	8-28-14		

Owner: Jason Cassell

LOT #	Cow #	OWNER NUMBER	BIRTH DATE	EID	Cow's SIRE			
26	1404	1812	10-8-12		CCR 5313 Stetson 4091X			
	1405	1912	10-8-12					
SIRE OF CALF					Calf Sex	Calving Date	Purchase Price	Buyer
Jmwa 414X ND 50/50					Heifer	9-24-14		
LWHF Frontman					Bull	9-10-14		

Owner: Gale Rippey

LOT #	Cow #	OWNER NUMBER	BIRTH DATE	EID	Cow's SIRE			
27	1406	99HKNZ	9-17-12	840003011937331	LWHF Predestined 252U or LWHF Predestined 261U			
	1407	402PZ	9-5-12	840003011937330				
SIRE OF CALF					Calf Sex	Calving Date	Purchase Price	Buyer
<u>Post Rock Granite 200P2</u>					Steer	8-24-14		
					Steer	8-24-14		

Owner: Jason Cassell

LOT #	Cow #	OWNER NUMBER	BIRTH DATE	EID	Cow's SIRE			
28	1408	1012	9-28-12		CCR 5313 Stetson 4091X			
	1409	1112	9-29-12					
SIRE OF CALF					Calf Sex	Calving Date	Purchase Price	Buyer
Jmwa 414X ND 50/50						due 10-14		
					Bull	9-26-14		

Owner: Gale Rippey

LOT #	Cow #	OWNER NUMBER	BIRTH DATE	EID	Cow's SIRE			
29	1410	28RKPZ	9-10-12	840003011937295	LWHF Predestined 252U or LWHF Predestined 261U			
	1411	28JPZ	9-2-12	840003011937314				
SIRE OF CALF					Calf Sex	Calving Date	Purchase Price	Buyer
Post Rock Granite 200P2					Steer	8-25-14		
KCF Bennett U556					Steer	9-16-13		

Owner: Jason Cassell

LOT #	Cow #	OWNER NUMBER	BIRTH DATE	EID	Cow's SIRE			
30	1412	1235	9-27-12		B/R Destination 928 619			
	1413	2312	11-10-12		SVS King O The Hill WSP3			
SIRE OF CALF					Calf Sex	Calving Date	Purchase Price	Buyer
LWHF Frontman					Bull	9-12-14		
					Bull	9-13-14		

Owner: Gale Rippey

LOT #	Cow #	OWNER NUMBER	BIRTH DATE	EID	Cow's SIRE			
31	1414	452HMZ	9-20-12	840003011937286	LWHF Predestined 252U or LWHF Predestined 261U			
	1415	400LZ	9-18-12	840003011937299				
SIRE OF CALF					Calf Sex	Calving Date	Purchase Price	Buyer
Post Rock Granite 200P2					Steer	8-30-14		
KCF Bennett U556					Steer	9-11-14		

Owner: Jason Cassell

LOT #	Cow #	OWNER NUMBER	BIRTH DATE	EID	Cow's SIRE			
32	1416	1231	9-18-12		K C F Bennett Game Day X122			
	1417	1232	9-20-12					
SIRE OF CALF					Calf Sex	Calving Date	Purchase Price	Buyer
LWHF Frontman					Bull	9-15-14		
					Heifer	9-28-14		

Owner: Gale Rippey

LOT #	Cow #	OWNER NUMBER	BIRTH DATE	EID	Cow's SIRE			
33	1418	300LPXZ	9-7-12	840003011937307	LWHF Predestined 252U or LWHF Predestined 261U			
	1419	321PXZ	9-11-12	840003011937276				
SIRE OF CALF					Calf Sex	Calving Date	Purchase Price	Buyer
Post Rock Granite 200P2					Steer	9-6-14		
KCF Bennett U556					Heifer	9-9-14		

Owner: Jason Cassell

LOT #	Cow #	OWNER NUMBER	BIRTH DATE	EID	Cow's SIRE			
34	1420	1131	9-22-11		SVS King O The Hill WSP3			
	1421	1139	10-7-11					
SIRE OF CALF					Calf Sex	Calving Date	Purchase Price	Buyer
M V War Party 5621					Bull	9-24-14		
					Heifer	9-13-14		

Owner: Gale Rippey

LOT #	Cow #	OWNER NUMBER	BIRTH DATE	EID	Cow's SIRE			
35	1422	4HMZ	9-12-12	840003011937293	LWHF Predestined 252U or LWHF Predestined 261U			
	1423	6AMZ	9-3-12	840003011937285				
SIRE OF CALF					Calf Sex	Calving Date	Purchase Price	Buyer
Post Rock Granite 200P2					Steer	8-20-14		
KCF Bennett U556					Heifer	9-14-14		

Owner: Jason Cassell

LOT #	Cow #	OWNER NUMBER	BIRTH DATE	EID	Cow's SIRE			
36	1424	1137	10-4-11		B/R Destination 928-619			
	1425	1147	10-14-11					
SIRE OF CALF					Calf Sex	Calving Date	Purchase Price	Buyer
<u>Werner War Party 2417</u>					Bull	9-10-14		
					Bull	9-11-14		

Owner: Gale Rippey

LOT #	Cow #	OWNER NUMBER	BIRTH DATE	EID	Cow's SIRE			
37	1426	273UZ	9-8-12	840003011937273	LWHF Predestined 252U or LWHF Predestined 261U			
	1427	49ZIPZ	9-10-12	840003011937274				
SIRE OF CALF					Calf Sex	Calving Date	Purchase Price	Buyer
<u>Post Rock Granite 200P2</u>					Steer	8-24-14		
KCF Bennett U556					Steer	9-14-14		

Owner: Jason Cassell

LOT #	Cow #	OWNER NUMBER	BIRTH DATE	EID	Cow's SIRE			
38	1428	1061	9-24-10		M V New Design 3148			
	1429	1066	9-30-10		B/R Destination 928-619			
	1430	1067	10-4-10					
SIRE OF CALF					Calf Sex	Calving Date	Purchase Price	Buyer
M V War Party 5621					Bull	9-19-14		
<u>SDS In Force 112Y</u>					Heifer	9-7-14		
M V War Party 5621					Heifer	9-7-14		

Owner: Gale Rippey

LOT #	Cow #	OWNER NUMBER	BIRTH DATE	EID	Cow's SIRE			
39	1431	128LZ	9-3-12	840003011937308	LWHF Predestined 252U or LWHF Predestined 261U			
	1432	1HMZ	9-5-12	840003011937334				
SIRE OF CALF					Calf Sex	Calving Date	Purchase Price	Buyer
K C F Bennett U556					Heifer	9-27-14		
					Heifer	9-15-14		

Owner: Jason Cassell

LOT #	Cow #	OWNER NUMBER	BIRTH DATE	EID	Cow's SIRE			
40	1433	962	10-4-09		B/R Destination 928-619			
	1434	963	10-7-09					
	1435	903	2-20-09					
SIRE OF CALF					Calf Sex	Calving Date	Purchase Price	Buyer
<u>WHS Limelight 64V</u>					Bull	9-12-14		
<u>SDS In Force 112Y</u>					Heifer	9-15-14		
M V War Party 5621					Bull	9-11-14		

Owner: Gale Rippey

LOT #	Cow #	OWNER NUMBER	BIRTH DATE	EID	Cow's SIRE			
41	1436	141RMPZ	9-18-12	840003011937315	LWHF Predestined 252U or LWHF Predestined 261U			
	1437	63BLZ	9-13-12	840003011937300				
SIRE OF CALF					Calf Sex	Calving Date	Purchase Price	Buyer
K C F Bennett U556					Heifer	9-16-14		
					Heifer	9-11-14		

Owner: Jason Cassell

LOT #	Cow #	OWNER NUMBER	BIRTH DATE	EID	Cow's SIRE			
42	1438	825	3-7-08		B/R Destination 928-619			
	1439	830	3-23-08		K C F Bennett 6595 N149			
SIRE OF CALF					Calf Sex	Calving Date	Purchase Price	Buyer
<u>WHS Limelight 64V</u>					Heifer	9-13-14		
Jmwa 414X ND 50/50					Bull	9-23-14		

Owner: Gale Rippey

LOT #	Cow #	OWNER NUMBER	BIRTH DATE	EID	Cow's SIRE			
43	1440	810Z	8-28-12	840003011937396	LWHF Next Step 422X			
SIRE OF CALF					Calf Sex	Calving Date	Purchase Price	Buyer
<u>Post Rock Granite 200P2</u>					Steer	8-24-14		

Owner: Jason Cassell

LOT #	Cow #	OWNER NUMBER	BIRTH DATE	EID	Cow's SIRE			
44	1441	844	9-11-08		K C F Bennett E161 N327			
	1442	860	10-10-08					
SIRE OF CALF					Calf Sex	Calving Date	Purchase Price	Buyer
Jmwa 414X ND 50/50					Heifer	9-22-14		
					Bull	9-26-14		



FARM CREDIT

Loans for Farms, Homes & Land

Your Local Lending Team



Brian Repass
276.620.9654



Steven Porter
276.620.8422



Kristen White
276.698.9136



Anthony Watson
276.620.4008



FarmCreditofVirginias.com

Wytheville 276.228.8666 | Dublin 540.674.8853 | Hillsville 276.728.2001

GALAX FARM SUPPLY, INC.

675 Meadow Street
Galax, VA 24333



“We’re More Than
A Feed Store”



Todd Dillon
Work (276) 236-3721 / Cell 233-6281
www.galaxfarmsupply.com

Reference Sires for Cows (Cow Sires & Cows Service Sires)

Bull Name	Breed	Sire	MGS	CED	BW	WW	YW	Milk
B/R Destination 928-619	Angus	B/R Destination 727-928	Basin Max 602C	+2	+1.8	+74	+118	+7
CCR 5313 Stetson 4091X	Simm	RCR Stetson T17	CNS Dream On L186	+16.7	-1.9	+48.2	+74.1	+37.6
Jmwa 414X ND 50/50	Angus	G A R New Design 5050	G A R Expectation 4915	+5	+2.3	+52	+97	+31
K C F Bennett 6595 N149	Angus	Sitz Alliance 6595	N Bar Emulation EXT	+2	+3.4	+44	+84	+30
K C F Bennett E161 N327	Angus	WAR Alliance 9126 6006	N Bar Emulation EXT	0	+3.0	+44	+82	+22
K C F Bennett Game Day x122	Angus	GDAR Game Day 449	Bon View New Design 1407	+8	+0.6	+38	+79	+29
K C F Bennett U556	Balancer	Circle S Direction 6344	Bennett N160	+15	-3.3	+64	+105	+31
LWHF Frontman	Angus	Kesslers Frontman R001	SAV Bismarck 5682	+11	-0.2	+55	+93	+32
LWHF Next Step 422X	Gelbvieh	Post Rock Granite 200P2	Highlight 066K	+5	+2.0	+76	+108	+29
LWHF Predestined 252U	Balancer	G A R Predestined	HAD Knockout	+5	+1.6	+74	+111	+30
LWHF Predestined 261U	Balancer	G A R Predestined	TLR Cocoa 35C	+6	+1.0	+65	+99	+31
M V New Design 3148	Angus	Sitz New Design 458 N	S A F Focus of E R	+4	+1.7	+34	+71	+26
M V War Party 5621	Angus	Warner War Party 2417	Rito 8L16 of 5M1 Rito 4V3	+5	+1.2	+48	+90	+33
Post Rock Granite 200P2	Gelbvieh	Granite 2135M	New Direction 905	+8	+0.5	+73	+107	+31
SDS In Force 112Y	SimAngus	Hooks Shear Force 38K	Mytty In Focus	19.9	-5.3	+56.2	+74.4	+29.7
S S Objective T501 OT26	Angus	S S Traveler 6807 T510	S S Rito Rito R76 R011	+10	+1.1	+70	+119	+29
SVS King O The Hill WSP3	Simm	Kappes Trailblazer S516	SRS J914 Preferred Beef	+9.3	+1.6	+61.8	+88.8	+20.2
Werner War Party 2417	Angus	B A R Ext Traveler Connealy Onward	205	+3	+1.8	+66	+123	+42
W H S Limelight 64V	Angus	Mytty In Focus	G A R Predestined	+5	+1.7	+68	+125	+31



GELBVIEH &
BALANCER[®] *Maternal*
Influence

IMPACTING *Profit*

American Gelbvieh Association • 303-465-BEEF (2333) • www.gelbvieh.org

Owner: Doug Hughes

LOT #	HEIFER'S VAPAH #	OWNER NUMBER	BIRTH DATE	EID	HEIFER'S SIRE	HEIFER'S WEIGHT	PURCHASE PRICE	BUYER #
45	5814		10-14-13	8400030119374 57	S A V Brilliance 8077			

Owner: Clifford Joines

LOT #	HEIFER'S VAPAH #	OWNER NUMBER	BIRTH DATE	EID	HEIFER'S SIRE	HEIFER'S WEIGHT	PURCHASE PRICE	BUYER #
46	5914	917	9-20-13	8400030137646 05	LWHF Heritage 497Y			
	6014	4002	9-21-13	8400030137646 13				

Owner: Gale Rippey

LOT #	HEIFER'S VAPAH #	OWNER NUMBER	BIRTH DATE	EID	HEIFER'S SIRE	HEIFER'S WEIGHT	PURCHASE PRICE	BUYER #
47	6114	128RMA	8-31-13	8400030137644 51	LWHF Balance 357 or			
	6214	4HMA	9-2-13	8400030113767 65	LWHF Sure-Balance 397X			

Owner: Clifford Joines

LOT #	HEIFER'S VAPAH #	OWNER NUMBER	BIRTH DATE	EID	HEIFER'S SIRE	HEIFER'S WEIGHT	PURCHASE PRICE	BUYER #
48	6314	1120	9-30-13	8400030137646 07	LWHF Heritage 497Y			
	6414	489	11-6-13	8400030137646 09				

Owner: Gale Rippey

LOT #	HEIFER'S VAPAH #	OWNER NUMBER	BIRTH DATE	EID	HEIFER'S SIRE	HEIFER'S WEIGHT	PURCHASE PRICE	BUYER #
49	6514	404PA	9-10-13	8400030119377 67	LWHF Balance 357 or			
	6614	85RLA	9-6-13	8400030137644 63	LWHF Sure-Balance 397X			

Owner: Clifford Joines

LOT #	HEIFER'S VAPAH #	OWNER NUMBER	BIRTH DATE	EID	HEIFER'S SIRE	HEIFER'S WEIGHT	PURCHASE PRICE	BUYER #
50	6714	0540	11-13-13	8400030137646 10	LWHF Heritage 497Y			
	6814	459	12-3-13	8400030119373 84				

Owner: Gale Rippey

LOT #	HEIFER'S VAPAH #	OWNER NUMBER	BIRTH DATE	EID	HEIFER'S SIRE	HEIFER'S WEIGHT	PURCHASE PRICE	BUYER #
51	6914	141RMPA	9-13-13	8400030119373 68	LWHF Balance 357 or			
	7014	402LA	9-1-13	8400030137644 58	LWHF Sure-Balance 397X			

Owner: Clifford Joines

LOT #	HEIFER'S VAPAH #	OWNER NUMBER	BIRTH DATE	EID	HEIFER'S SIRE	HEIFER'S WEIGHT	PURCHASE PRICE	BUYER #
52	7114	0546	10-3-13	8400030137646 12	LWHF Heritage 497Y			
	7214	1305	10-1-13	8400030137646 14				

Owner: Gale Rippey

LOT #	HEIFER'S VAPAH #	OWNER NUMBER	BIRTH DATE	EID	HEIFER'S SIRE	HEIFER'S WEIGHT	PURCHASE PRICE	BUYER #
53	7314	144RJMA	9-16-13	8400030119373 65	LWHF Balance 357 or			
	7414	215JMA	9-1-13	8400030113767 63	LWHF Sure-Balance 397X			

Owner: Clifford Joines

LOT #	HEIFER'S VAPAH #	OWNER NUMBER	BIRTH DATE	EID	HEIFER'S SIRE	HEIFER'S WEIGHT	PURCHASE PRICE	BUYER #
54	7514	908	10-12-13	8400030137646 11	LWHF Heritage 497Y			
	7614	5469	11-3-13	8400030137646 08				

Owner: Gale Rippey

LOT #	HEIFER'S VAPAH #	OWNER NUMBER	BIRTH DATE	EID	HEIFER'S SIRE	HEIFER'S WEIGHT	PURCHASE PRICE	BUYER #
55	7714	30LA	9-15-13	8400030137644 55	LWHF Balance 357 or			
	7814	300MA	9-8-13	8400030137644 46	LWHF Sure-Balance 397X			

Sires of Open Heifers

Bull Name	Breed	Sire	MGS	CE	BW	WW	YW	Milk
LWHF Balance 357W	Balancer	Post Rock Granite 200P2	Woodhill Foresight	+12	-1.3	+60	+94	+30
LWHF Heritage 497Y	Gelbvieh	Post Rock Granite 200P2	Black Image	+6	+2.4	+74	+105	+27
LWHF Sure-Balance 397X	Balancer	Post Rock Granite 200P2	Sitz Reliant 8898 S A V 8180 Traveler	+9	+0.1	+66	+102	+28
S A V Brilliance 8077	Angus	S A V Bismarck 5682	004	+10	0	+53	+92	+32



Smith Reasor
Reasor Livestock Services
Area Beef Representative
 P.O. Box 57
 547 Kinder Valley Rd.
 Rural Retreat, VA 24368
 Phone: 276-686-6518 • Cell: 276-620-3123
 Voicemail: 1-800-333-9007 Ext. 6380

Genex Cooperative, Inc.

A Subsidiary of Cooperative Resources International

COL. MITCHELL FUNK
 C & F Auction Inc.
All Type Auctions VA & NC

(276) 744-3232
www.colonelmitchellfunkauctions.com

Kubota **Taylor-Way** **PENTA**

Mt. Airy Equipment Co., Inc.
 1431 WEST PINE ST. - HWY. 89 WEST
 MT. AIRY, NC 27030

BUSHHOG **GEHL**

Web: www.mtairyequipmentco.com
 OFFICE (336) 786-6240

 <p>Mountain View Veterinary Clinic 113 Industry Lane Woodlawn, VA 24381 (276) 238 0716 www.mvvetclinic.com "All things bright and beautiful, all creatures great and small, all things wise and wonderful"</p>	<p>Healing Springs Large Animal 276-236-0049</p>  <p>Herd Health, Equine Medicine, Small Ruminants 95 Kenbrook Drive, Galax, VA 24333</p>
<p>Dr. Jamie Cassell, DVM Dr. Amber Melton, DVM Dr. Rachel Getgen, DVM Dr. Mary Tomlinson, DVM</p>	



Baywood Market, Inc.
10405 Grayson Parkway
Galax, VA 24333

Open Monday-Friday 5:30-7:30
Saturday 7:00-7:30
Sunday 1:00-6:00
Catering Events

Breakfast—Biscuit Gravy, Sausage, Country Ham, Tenderloin, Bacon, Chicken, etc.

Lunch-100% Beef Hamburgers, Hot Dogs, Barbeque, Chicken, French Fries

Sandwiches-Bologna, Ham, Spiced Ham, Turkey, Roast Beef, Cheese, Peanut butter, etc.

Homemade Desserts

Let us serve you in a clean and pleasant environment.

We always appreciate your business!

8th Annual You-Pick-Em
✓ All Polled ✓ All Black

BULL SALE

- ◆ Saturday, November 15, 2014 ◆ 11 am - 2 pm
- ◆ At the Farm ◆ Lunch served at noon!
- ◆ Guest consignor Last Call Gelbvieh, Dr. Tom Lavelle, DVM



DCSF POST ROCK GRANITE 200P2

Senior Herdsire



HYEK BLACK IMPACT

Senior Herdsire

- 25 Gelbvieh, Balancer[®] and Angus bulls sell!
- Many Homozygous black and Homozygous polled
- 25 Females sell!



JKGF FUTURE INVESTMENT X037

Junior Herdsire

Please call for catalog. Catalog will be available for viewing on www.gelbvieh.org

**LWH
F**
QUALITY
GELBIEH
CATTLE

LITTLE WINDY HILL
Farms
Doug & Sue Hughes
6916 Peppers Ferry Road
Max Meadows, VA 24360
H 276/637-3916 • C 276/620-4271
email: lwhf@wiredog.com